

PHOTOGRAPHS

This photo album depicts the Canadian eclipse expedition to Hamilton Inlet, Labrador in August, 1905. The purpose of this expedition was to view the August 30th total solar eclipse, but unfortunately the eclipse was clouded out.

Digitized by the Royal Astronomical Society of Canada, December 2012.

CANADIAN ECLIPSE EXPEDITION

1905.

DIRECTOR—W. F. KING, LL. D.

J. S. Plaskett.
J. Macara.
L. Gauthier.
W. P. Near.

DOMINION
OBSERVATORY.

C. A. Chant.
A. T. DeLury.
J. R. Collins.
D. B. Marsh.
D. J. Howell.
J. Edward Maybee.

ROYAL ASTRONOMICAL
SOCIETY OF CANADA.

E. Walter Maunder.
Mrs. A. S. D. Maunder.
Chas. Upton.
Frank P. Jennings.

ROYAL
OBSERVATORY
GREENWICH.

L. B. Stewart.
W. Menzies.
G. Parry Jenkins.
Joseph Pope.
J. J. Kavanagh.
J. A. Lajeunesse.
C. P. Choquette.
Henri Simard.
Montague Aldous.
Alfred S. Johnson.
J. A. Russell.
Henry H. Lyman.
Walter E. Lyman.
Mrs. S. Codd.
Miss. Winnifred S. King.





Duckee

Mass.



Spencer Learning

Mass.

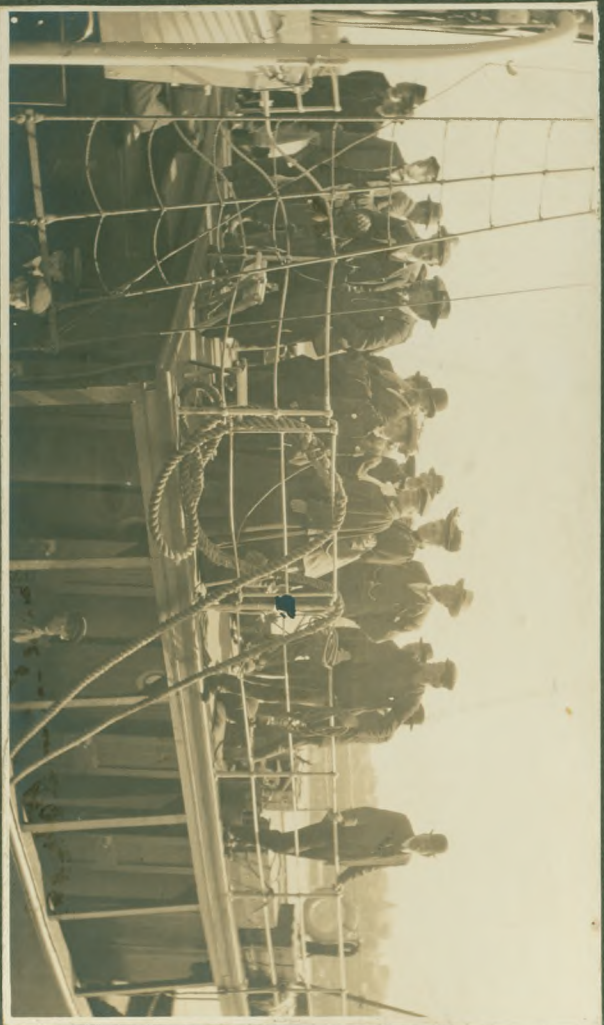

During the trip

1908



On the way (1908) 1908



Mr. Cabell

Looking Aboard



Board

Light



Mr. Johnson's Cabin



Southwest View

Hubert



Hubert

Hubert

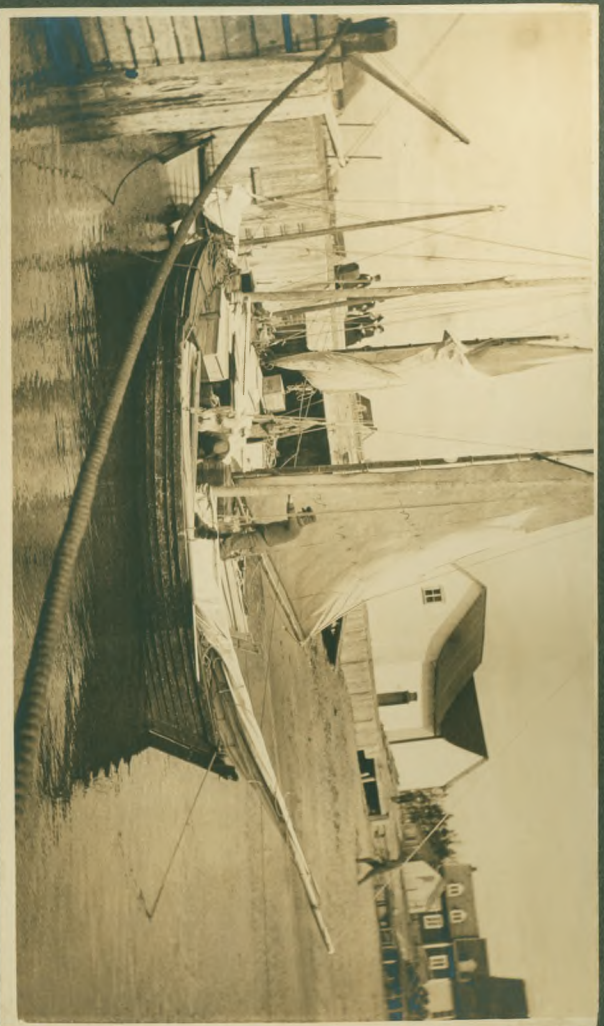

Wharf, Portland, Oregon, U.S.A.



Wharf, Portland, Oregon, U.S.A.

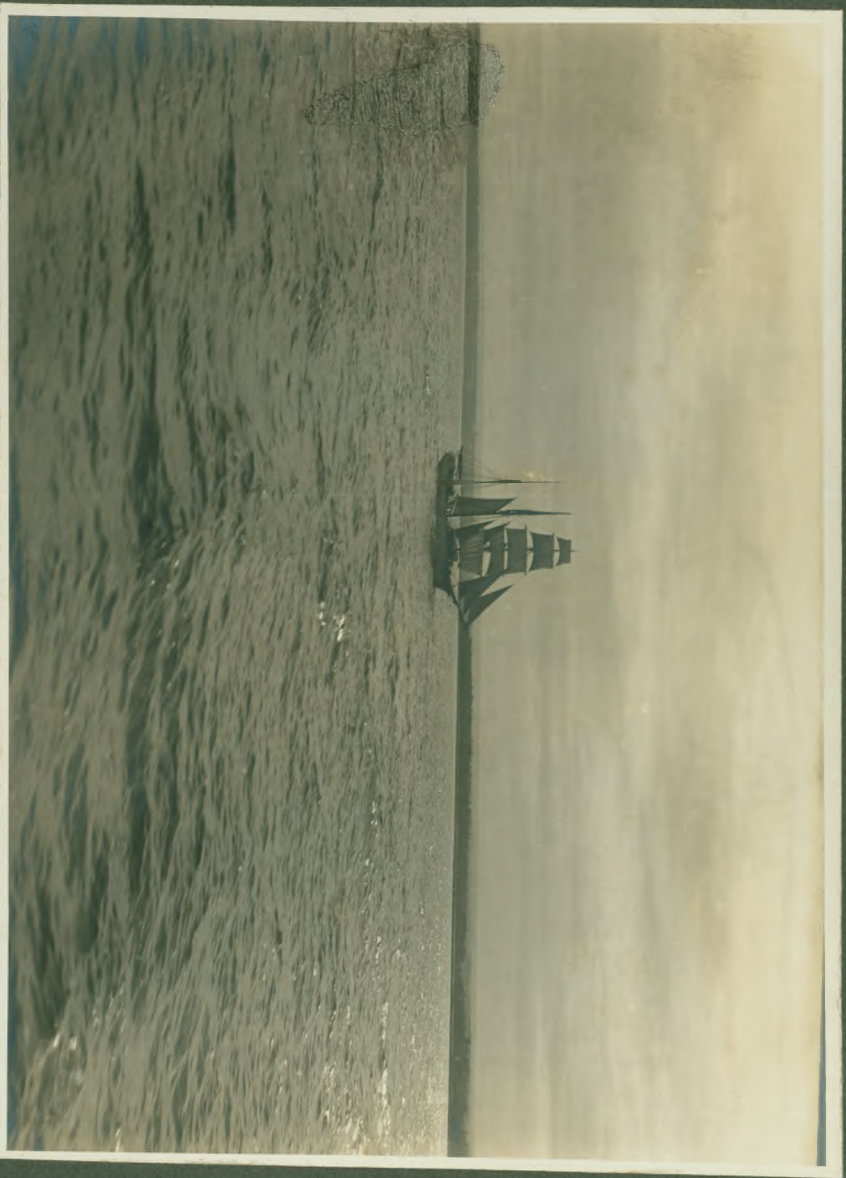

Young Home of Lawrence - Harbutt



Chilly

Spencer



Belong

Blackbutt



Belmischung
Kypman

Belmischung
Kypman

Kypman





Steakhouse Dock

Seattle



Shipping Dock

Japanese



Arrival of Port Party



Saluting the King

Robert



The Captain, Adm.



Alaska City.

Alaska.



St. Michaels.

Alaska.

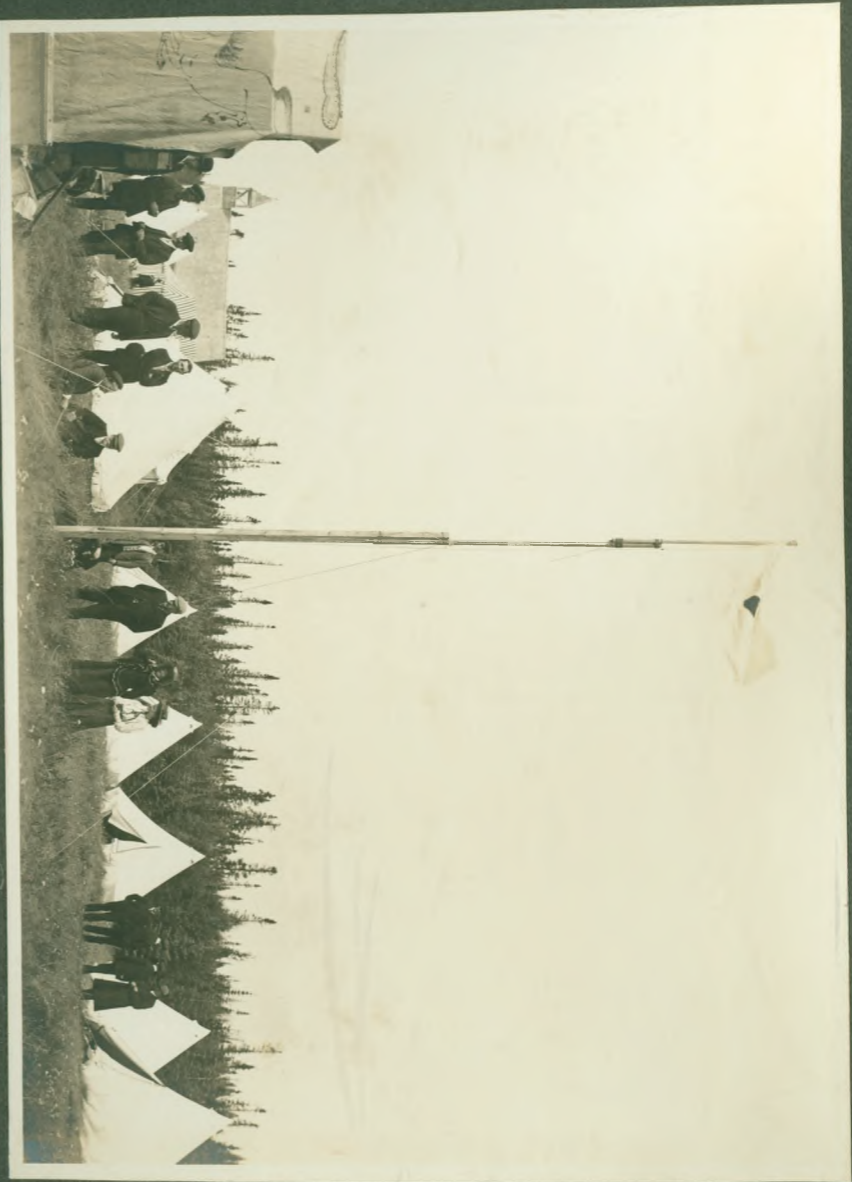

Viewing the Colfax Regt. Barracks.



View of Ft. Hayes.

Barracks.



The Helpline Camp. Portland.



Our Snow Reporters. Portland.

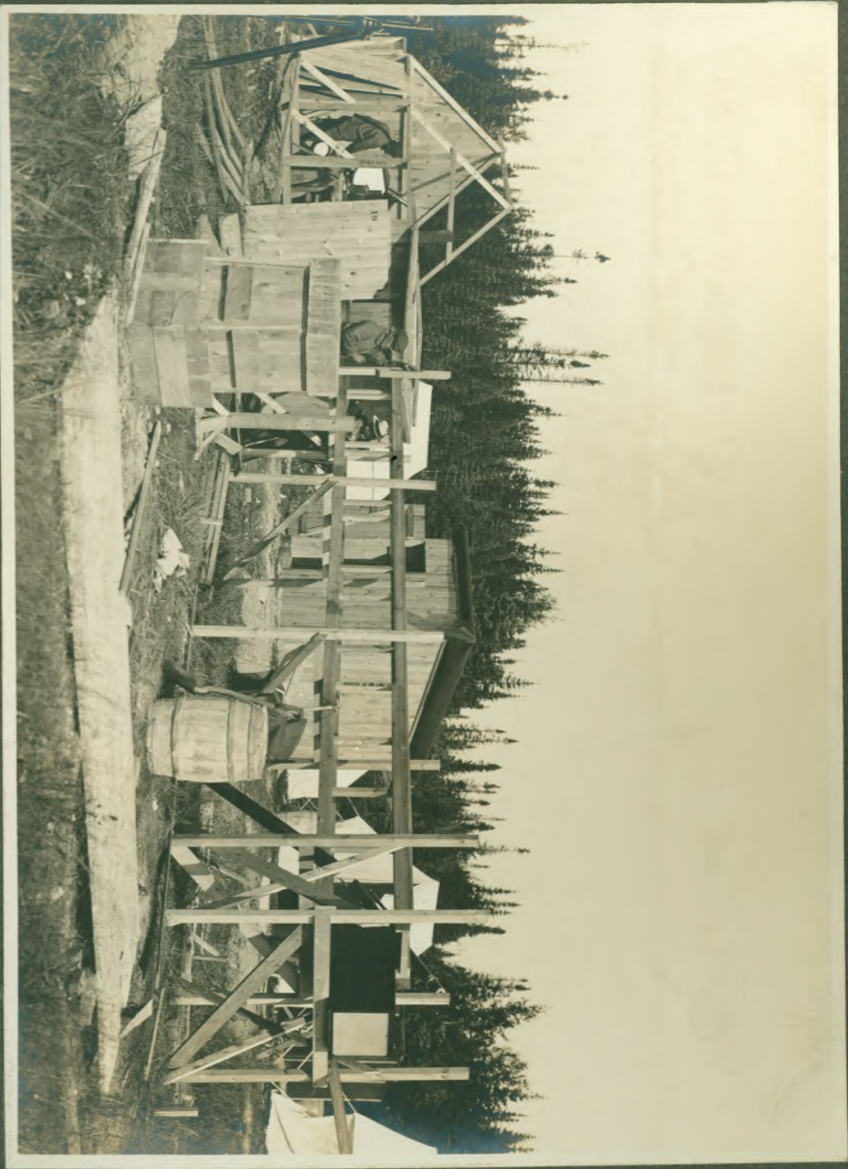

Construction of Log Saw Lumber Mill at
Pachoot.



Stationary Survey at Pachoot



Surveying Supplies



Station Kamaugh Ferry Alaska



*Johnson
Ferry Alaska*



Mr. H. G. Gaudin Ferry Alaska



Caught Sparrows

Albion



Band at Work

Albion



The Ely

Robert



Ernesting the Cannon Post Packport



Dog pen
+ wood piles

L99



L104 Wharf at N.W. River. Last day of camp



L102 The old mission



L103 Interior of mission



L107 Shore of Lake Melville



L108 'The Syracuse'



L111 Prof Stewart and Dr Grenfell's fox



L109 Dr Grenfell's Steamer 'The Syracuse'



On Shipboard

Utah



Wagon's Interior



Paul Davis Collins



The Greenwich Observation Station



The Observers



Ready for Business



On Alfred Young's
Rebuilt



St. Lawrence's
Rebuilt



Photography under Difficulties 1911



Quality of Food 1911



A. Thompson's Camp 1911



My father showing at Day Kinnings



The Shepherd Guard



A Day Team

Quilts



These Sunday Letters Market



Ottawa and Hamilton Separations Market

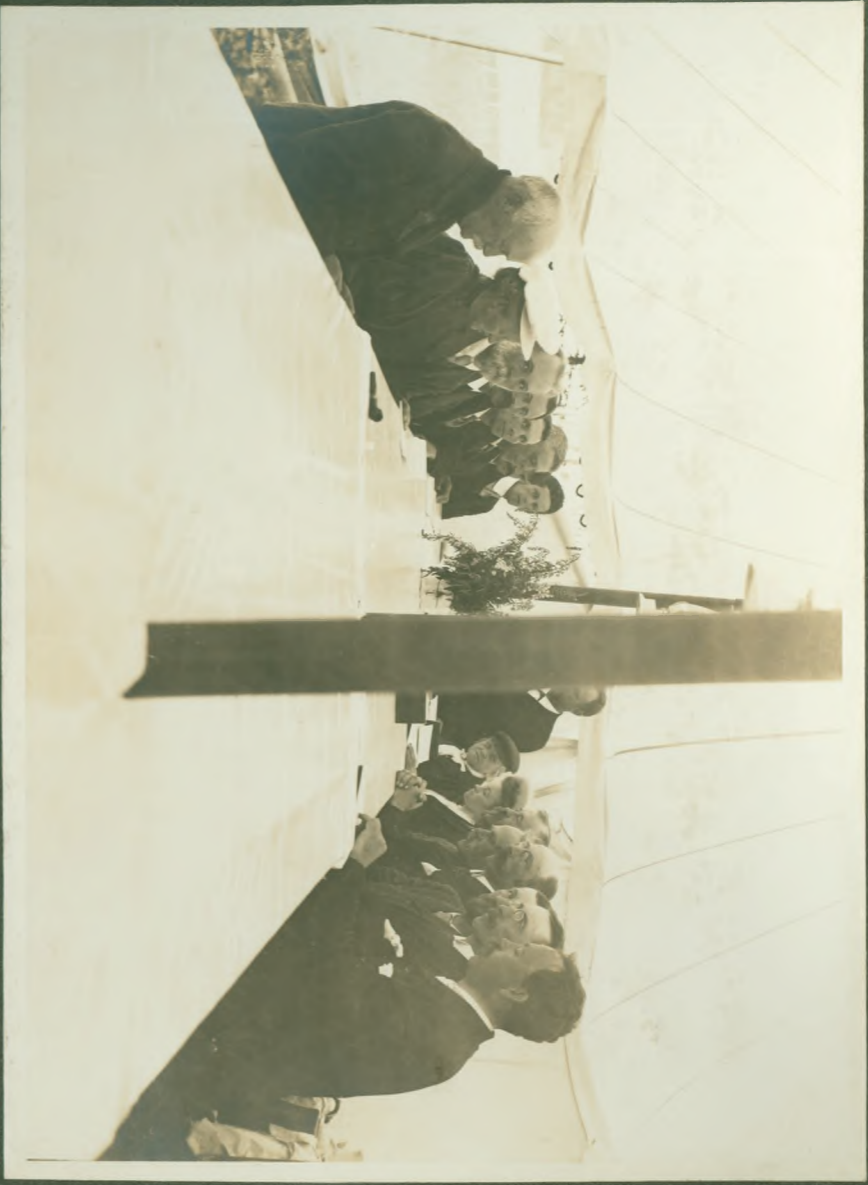

A. H. Lawrence
M. H. Lawrence
M. H. Lawrence



Caravan
H. H. Lawrence
M. H. Lawrence

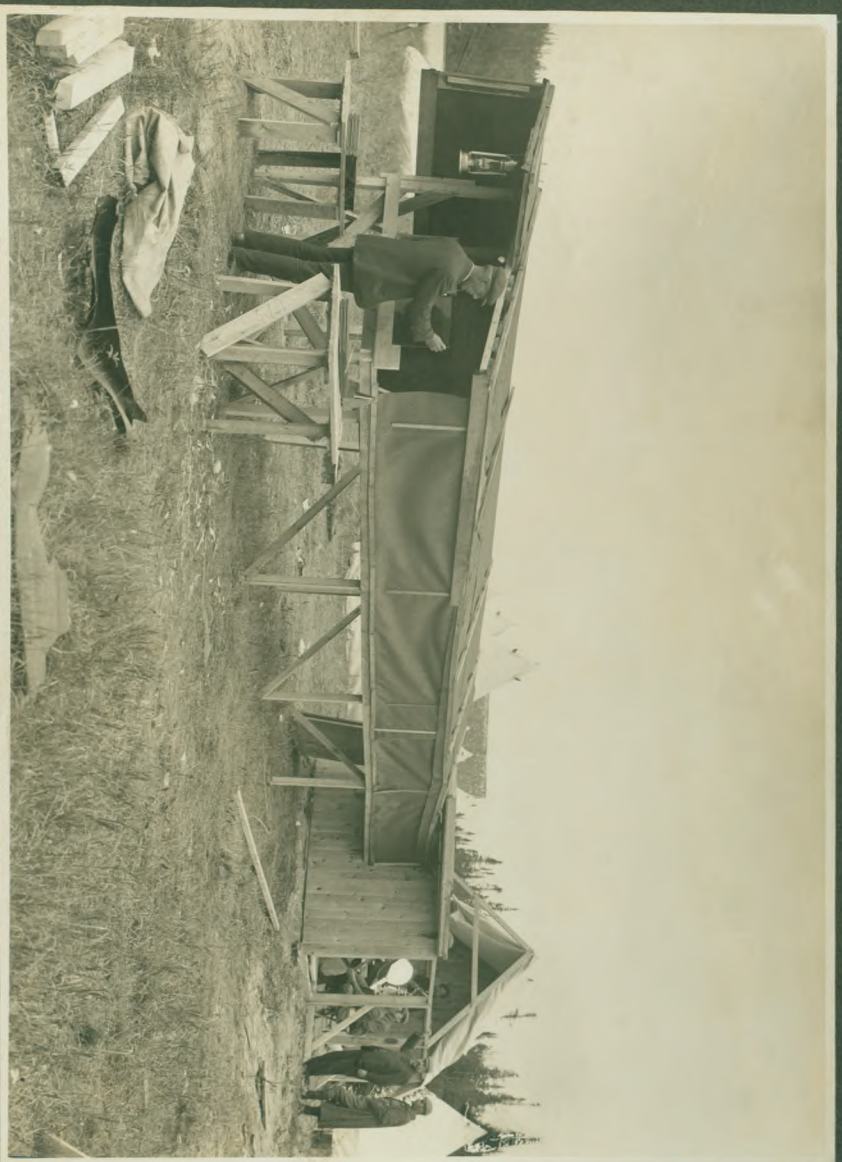

Ready for Work

Mar 20th



My Cotton Dog Team

Mar 21st



Clinton Bay

1894



Pointe d'Allen Kamagha



View of Lake My Lake White 1894



Young's Campsite

Robert



On a Sunday afternoon



Excursion to the

island



On the Seward

June



Industry and pleasure alike



At the heart of the matter



Shetland

Macbath



A. B. B. B.

Shetland



Macbath

Shetland



The Shop

Almas



The District Dispensary

Almas



Waterfall Falls



Mathias's House
Lepidocarpus



The Doctor
Almo



Bought in the last summer



Stagsvatet.

1880



From Agater

1880



The locomotive, Lake Bay, Kapeenar.



De Long's Crew

Macbeth



De Long's

Kaplan



Seaberg.

*1911
Macmillan*

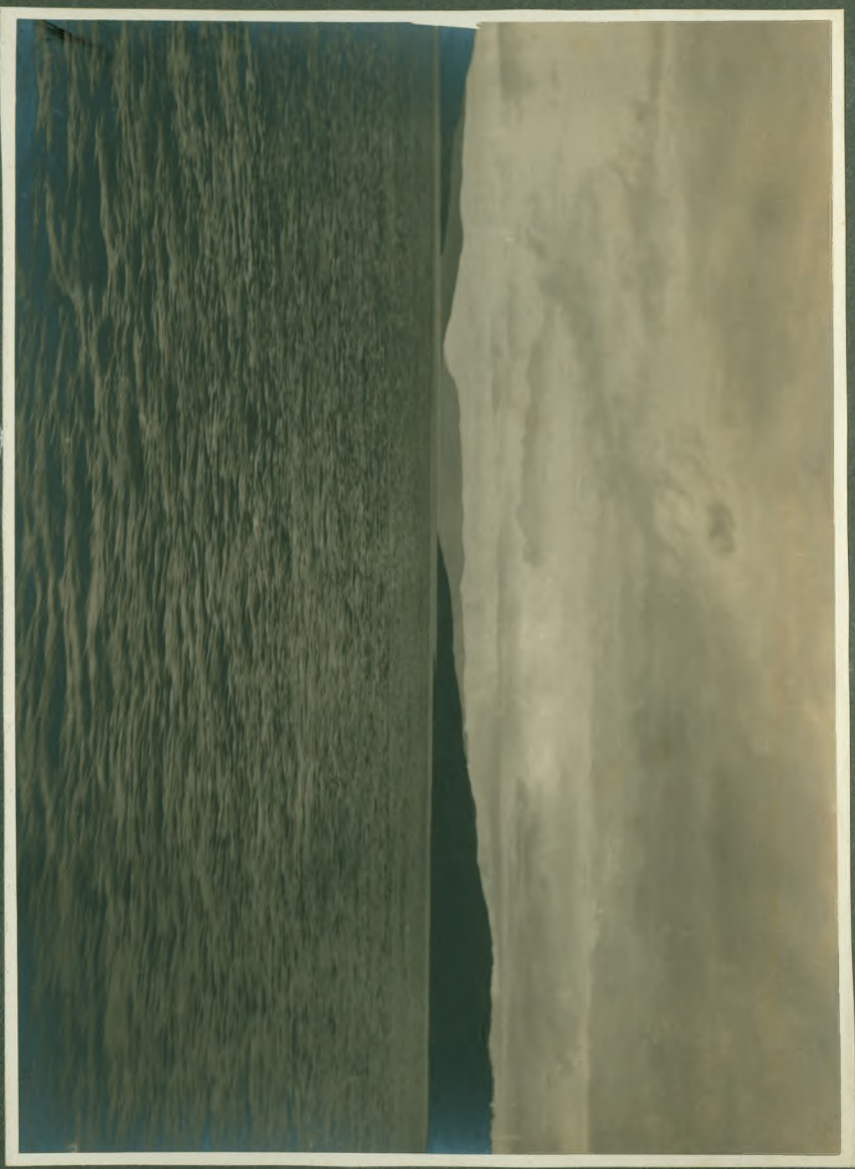

The Plains

*1911
Macmillan*



Highway

1911

22



Highway

1911

Gilson Adjustable Album. Extra Leaves for this cover may be had of all dealers, as follows :

No.		Per Dozen.
501	White Cards for Mounting	\$.75
502	Light Gray Cards for Mounting75
505	Steel Gray Cards for Mounting75
504A	Light Gray Leaves with openings for 8 Unmounted Prints, $3\frac{1}{2} \times 3\frac{1}{2}$	1.25
506A	Steel Gray Leaves with openings for 8 Unmounted Prints, $3\frac{1}{2} \times 3\frac{1}{2}$	1.25
504Q	Light Gray Leaves with openings for 8 Unmounted Prints, $3\frac{1}{4} \times 4\frac{1}{4}$	1.25
506Q	Steel Gray Leaves with openings for 8 Unmounted Prints, $3\frac{1}{4} \times 4\frac{1}{4}$	1.25

Order by Number. Complete Catalogue sent on application.

Manufactured Solely for **THE CARTER'S INK CO.**, By the F. H. Gilson Co., Patentees.

BOSTON, NEW YORK, CHICAGO, MONTREAL, LONDON, BRUSSELS.

U. S. Patents May 6, 1890, and June 22, 1897.

Patented in Great Britain, France, Germany, Belgium, and Canada.

